

Sclerotherapy Course

- 1.- Vein Evaluation Techniques
- 2.- Treatment Plan



CopaVin



Objective of this exercise

**To perform varicose evaluation techniques
To prepare treatment plan base on evaluation**

It will be used again when explaining the
22 Injection techniques of Sclerotherapy

Sclerotherapy Manual, Chapter No 2

Vein Mapping

Vein Mapping Evaluation
in order to prepare a

Sclerotherapy
Varicose Vein Treatment
Plan





Sclerotherapy Course

Vein Evaluation Techniques

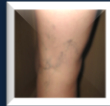

Fill in Vein Mapping Form

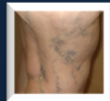

Classify patient according to
Multifactor Scale Determine Index



Correlate test results with physical evaluation
If applicable



Spot / Determine Potential Problems

Instruction for Students

Go to Website and download

Patient Case Information for these exercises, then please corresponding evaluation , for each case





CopaVin

Please Evaluate Case No



V1T



CopaVin



Sclerotherapy Training Seminars .

[www.CopaVin . Com](http://www.CopaVin.Com)

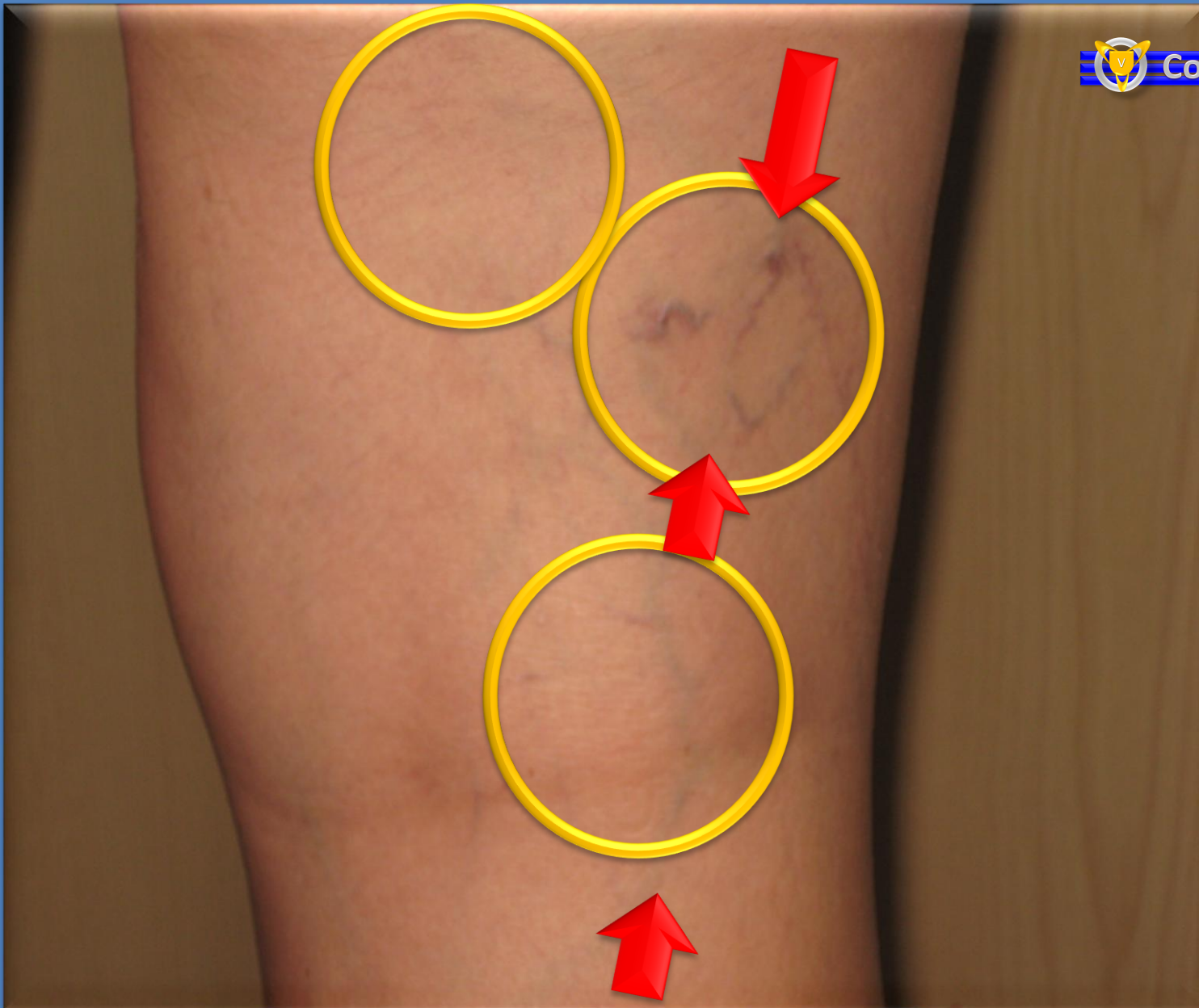



CopaVin

Medication to use : _____

Concentration to use : _____

Starting Point : _____

Potential Problems : _____

Perforators Affected : _____

Expected Number of Treatment of Area : _____

Entry Points : _____

Area that takes Priority over this one : _____

Area to Follow : _____

Sequence of Treatment : _____

Dosage of Medication : _____



CopaVin

Please Evaluate Case No







CopaVin

Medication to use : _____

Concentration to use : _____

Starting Point : _____

Potential Problems : _____

Perforators Affected : _____

Expected Number of Treatment of Area : _____

Entry Points : _____

Area that takes Priority over this one : _____

Area to Follow : _____

Sequence of Treatment : _____

Dosage of Medication : _____



CopaVin

Please Evaluate Case No





CopaVin

Sclerotherapy Training Seminars .

[www.CopaVin . Com](http://www.CopaVin.Com)



CopaVin

Medication to use : _____

Concentration to use : _____

Starting Point : _____

Potential Problems : _____

Perforators Affected : _____

Expected Number of Treatment of Area : _____

Entry Points : _____

Area that takes Priority over this one : _____

Area to Follow : _____

Sequence of Treatment : _____

Dosage of Medication : _____



CopaVin

Please Evaluate Case No





CopaVin



Sclerotherapy Training Seminars .

[www.CopaVin . Com](http://www.CopaVin.Com)



CopaVin

Medication to use : _____

Concentration to use : _____

Starting Point : _____

Potential Problems : _____

Perforators Affected : _____

Expected Number of Treatment of Area : _____

Entry Points : _____

Area that takes Priority over this one : _____

Area to Follow : _____

Sequence of Treatment : _____

Dosage of Medication : _____



CopaVin

Please Evaluate Case No





CopaVin





CopaVin

Medication to use : _____

Concentration to use : _____

Starting Point : _____

Potential Problems : _____

Perforators Affected : _____

Expected Number of Treatment of Area : _____

Entry Points : _____

Area that takes Priority over this one : _____

Area to Follow : _____

Sequence of Treatment : _____

Dosage of Medication : _____



CopaVin

Please Evaluate Case No



V26T





CopaVin

Medication to use : _____

Concentration to use : _____

Starting Point : _____

Potential Problems : _____

Perforators Affected : _____

Expected Number of Treatment of Area : _____

Entry Points : _____

Area that takes Priority over this one : _____

Area to Follow : _____

Sequence of Treatment : _____

Dosage of Medication : _____



CopaVin

Please Evaluate Case No





CopaVin





CopaVin

Medication to use : _____

Concentration to use : _____

Starting Point : _____

Potential Problems : _____

Perforators Affected : _____

Expected Number of Treatment of Area : _____

Entry Points : _____

Area that takes Priority over this one : _____

Area to Follow : _____

Sequence of Treatment : _____

Dosage of Medication : _____



CopaVin

Please Evaluate Case No





CopaVin





CopaVin

Medication to use : _____

Concentration to use : _____

Starting Point : _____

Potential Problems : _____

Perforators Affected : _____

Expected Number of Treatment of Area : _____

Entry Points : _____

Area that takes Priority over this one : _____

Area to Follow : _____

Sequence of Treatment : _____

Dosage of Medication : _____



CopaVin

Please Evaluate Case No



V29T



CopaVin





CopaVin

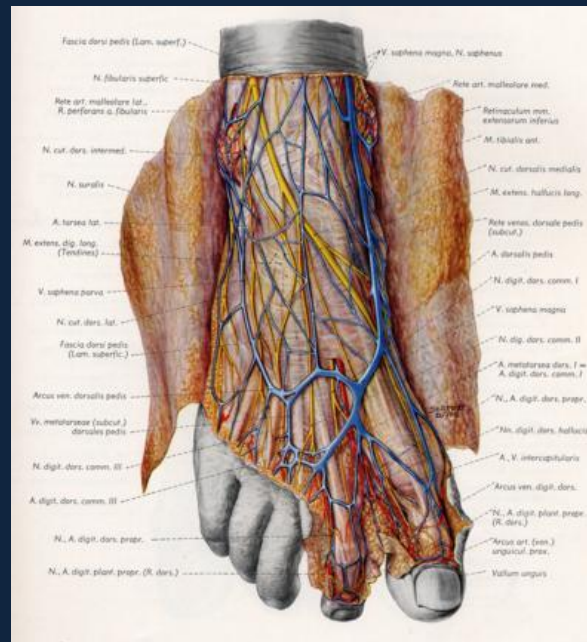



CopaVin

Medication to use : _____

Concentration to use : _____

Starting Point : _____

Potential Problems : _____

Perforators Affected : _____

Expected Number of Treatment of Area : _____

Entry Points : _____

Area that takes Priority over this one : _____

Area to Follow : _____

Sequence of Treatment : _____

Dosage of Medication : _____



CopaVin

Please Evaluate Case No



V29aT



CopaVin





CopaVin

Medication to use : _____

Concentration to use : _____

Starting Point : _____

Potential Problems : _____

Perforators Affected : _____

Expected Number of Treatment of Area : _____

Entry Points : _____

Area that takes Priority over this one : _____

Area to Follow : _____

Sequence of Treatment : _____

Dosage of Medication : _____



CopaVin

Please Evaluate Case No





CopaVin





CopaVin

Medication to use : _____

Concentration to use : _____

Starting Point : _____

Potential Problems : _____

Perforators Affected : _____

Expected Number of Treatment of Area : _____

Entry Points : _____

Area that takes Priority over this one : _____

Area to Follow : _____

Sequence of Treatment : _____

Dosage of Medication : _____



CopaVin

Please Evaluate Case No





CopaVin





CopaVin

Medication to use : _____

Concentration to use : _____

Starting Point : _____

Potential Problems : _____

Perforators Affected : _____

Expected Number of Treatment of Area : _____

Entry Points : _____

Area that takes Priority over this one : _____

Area to Follow : _____

Sequence of Treatment : _____

Dosage of Medication : _____



CopaVin

Please Evaluate Case No



V32T



CopaVin



paVin . Com



CopaVin

Medication to use : _____

Concentration to use : _____

Starting Point : _____

Potential Problems : _____

Perforators Affected : _____

Expected Number of Treatment of Area : _____

Entry Points : _____

Area that takes Priority over this one : _____

Area to Follow : _____

Sequence of Treatment : _____

Dosage of Medication : _____



CopaVin

Please Evaluate Case No





CopaVin



CopaVin

Medication to use : _____

Concentration to use : _____

Starting Point : _____

Potential Problems : _____

Perforators Affected : _____

Expected Number of Treatment of Area : _____

Entry Points : _____

Area that takes Priority over this one : _____

Area to Follow : _____

Sequence of Treatment : _____

Dosage of Medication : _____



CopaVin

Please Evaluate Case No





CopaVin

Sclerotherapy Training Seminars .

[www.CopaVin . Com](http://www.CopaVin.Com)



CopaVin

Medication to use : _____

Concentration to use : _____

Starting Point : _____

Potential Problems : _____

Perforators Affected : _____

Expected Number of Treatment of Area : _____

Entry Points : _____

Area that takes Priority over this one : _____

Area to Follow : _____

Sequence of Treatment : _____

Dosage of Medication : _____



CopaVin

Please Evaluate Case No





CopaVin

Sclerotherapy Training Seminars .

[www.CopaVin . Com](http://www.CopaVin.Com)



CopaVin

Medication to use : _____

Concentration to use : _____

Starting Point : _____

Potential Problems : _____

Perforators Affected : _____

Expected Number of Treatment of Area : _____

Entry Points : _____

Area that takes Priority over this one : _____

Area to Follow : _____

Sequence of Treatment : _____

Dosage of Medication : _____



CopaVin

Please Evaluate Case No





CopaVin

Sclerotherapy Training Seminars .

[www.CopaVin . Com](http://www.CopaVin.Com)



CopaVin

Medication to use : _____

Concentration to use : _____

Starting Point : _____

Potential Problems : _____

Perforators Affected : _____

Expected Number of Treatment of Area : _____

Entry Points : _____

Area that takes Priority over this one : _____

Area to Follow : _____

Sequence of Treatment : _____

Dosage of Medication : _____



CopaVin

Please Evaluate Case No





CopaVin

Sclerotherapy Training Seminars .

[www.CopaVin . Com](http://www.CopaVin.Com)



CopaVin

Medication to use : _____

Concentration to use : _____

Starting Point : _____

Potential Problems : _____

Perforators Affected : _____

Expected Number of Treatment of Area : _____

Entry Points : _____

Area that takes Priority over this one : _____

Area to Follow : _____

Sequence of Treatment : _____

Dosage of Medication : _____



CopaVin

Please Evaluate Case No





CopaVin

Sclerotherapy Training Seminars .

[www.CopaVin . Com](http://www.CopaVin.Com)



CopaVin

Medication to use : _____

Concentration to use : _____

Starting Point : _____

Potential Problems : _____

Perforators Affected : _____

Expected Number of Treatment of Area : _____

Entry Points : _____

Area that takes Priority over this one : _____

Area to Follow : _____

Sequence of Treatment : _____

Dosage of Medication : _____



CopaVin

Please Evaluate Case No





CopaVin





CopaVin

Medication to use : _____

Concentration to use : _____

Starting Point : _____

Potential Problems : _____

Perforators Affected : _____

Expected Number of Treatment of Area : _____

Entry Points : _____

Area that takes Priority over this one : _____

Area to Follow : _____

Sequence of Treatment : _____

Dosage of Medication : _____



CopaVin

Please Evaluate Case No





CopaVin

Sclerotherapy Training Seminars .

[www.CopaVin . Com](http://www.CopaVin.Com)



CopaVin

Medication to use : _____

Concentration to use : _____

Starting Point : _____

Potential Problems : _____

Perforators Affected : _____

Expected Number of Treatment of Area : _____

Entry Points : _____

Area that takes Priority over this one : _____

Area to Follow : _____

Sequence of Treatment : _____

Dosage of Medication : _____



CopaVin

Please Evaluate Case No





CopaVin

Sclerotherapy Training Seminars .

[www.CopaVin . Com](http://www.CopaVin.Com)



CopaVin

Medication to use : _____

Concentration to use : _____

Starting Point : _____

Potential Problems : _____

Perforators Affected : _____

Expected Number of Treatment of Area : _____

Entry Points : _____

Area that takes Priority over this one : _____

Area to Follow : _____

Sequence of Treatment : _____

Dosage of Medication : _____



CopaVin

Please Evaluate Case No





CopaVin

Medication to use : _____

Concentration to use : _____

Starting Point : _____

Potential Problems : _____

Perforators Affected : _____

Expected Number of Treatment of Area : _____

Entry Points : _____

Area that takes Priority over this one : _____

Area to Follow : _____

Sequence of Treatment : _____

Dosage of Medication : _____